

Residential Sale

1,025 Sqft - 4449 Milborough Line, Burlington,
Ontario L7P 0C5

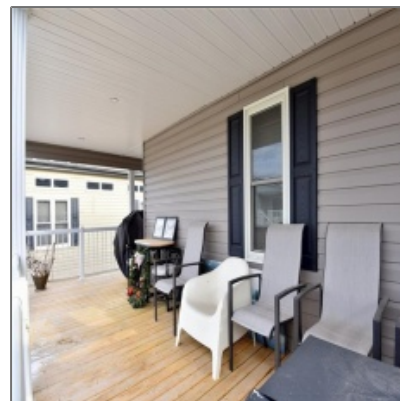

Basic [Details](#)

Property Type: **Residential**

Listing Type: **Sale**

Listing ID: **H4177677**

Price: **\$499,900**

Bedrooms: **3**

Bathrooms: **2**

Square Footage: **1,025 Sqft**

Baths Total: **2**

Municipality: **Burlington (38)**

Neighbourhood: **North Burlington
Rural**

Property Sub
Type: **Freehold**

Status: **Active**

✓ Levels: **Bungalow**

Type: **Modular**

Features

✓ Heating System: **Forced Air**

✓ Fireplace: **Natural Gas, Electric**

✓ Exterior: **Aluminum Siding**

✓ Features Area
Influences: **Wooded/treed, Level**

✓ Features Interior: **Carpet Free**

✓ Foundation: **Unknown**

✓ Heat Source: **Propane**

✓ Laundry Access: **In-suite**

✓ Sewers: **Septic**

✓ Water: **Well**

✓ Water Supply Type: **Community Well**

Address [Map](#)

Country: **Canada**

MLS [Addon](#)

Office Name: **RE/MAX
Escarpment Realty**

State:	Ontario
County:	Halton
City:	Burlington
Zipcode:	L7P 0C5
Street:	Milborough
Street Number:	4449
Street Suffix:	Line
Longitude:	W80° 6' 6.1"
Latitude:	N43° 22' 32.7"
Cross Street:	Concession 6 East
Directions:	East of Concession #6 / South of Milborough Line
Unit Number:	34 ASH

Agent Name:	Deborah L. Conacher
Approximate Age:	0-5 Years
Category:	Retail
<input checked="" type="checkbox"/> Drive:	Private Single Wide
<input checked="" type="checkbox"/> Inclusions:	Fridge, Bar Fridge, Gazebo W/ Screens, Ro System In Kit), 4 Flat Panel Tv Mounts, S/s Gas Range, Gdo+remotes, Pool Equipment. Negotiables: Patio And Other Furniture.
List Agent MLSID:	CONACDE
List Office MLSID:	REMAXESFV
Livestock Or Crop Included YN:	1
Mobile Lot Fees:	\$767
Sq Ft Range:	1001 To 1500
Virtual Tour URL:	Click here